MSD

Service Delivery

Improving Outcomes for Clients and Staff,
Aniké Jenneker

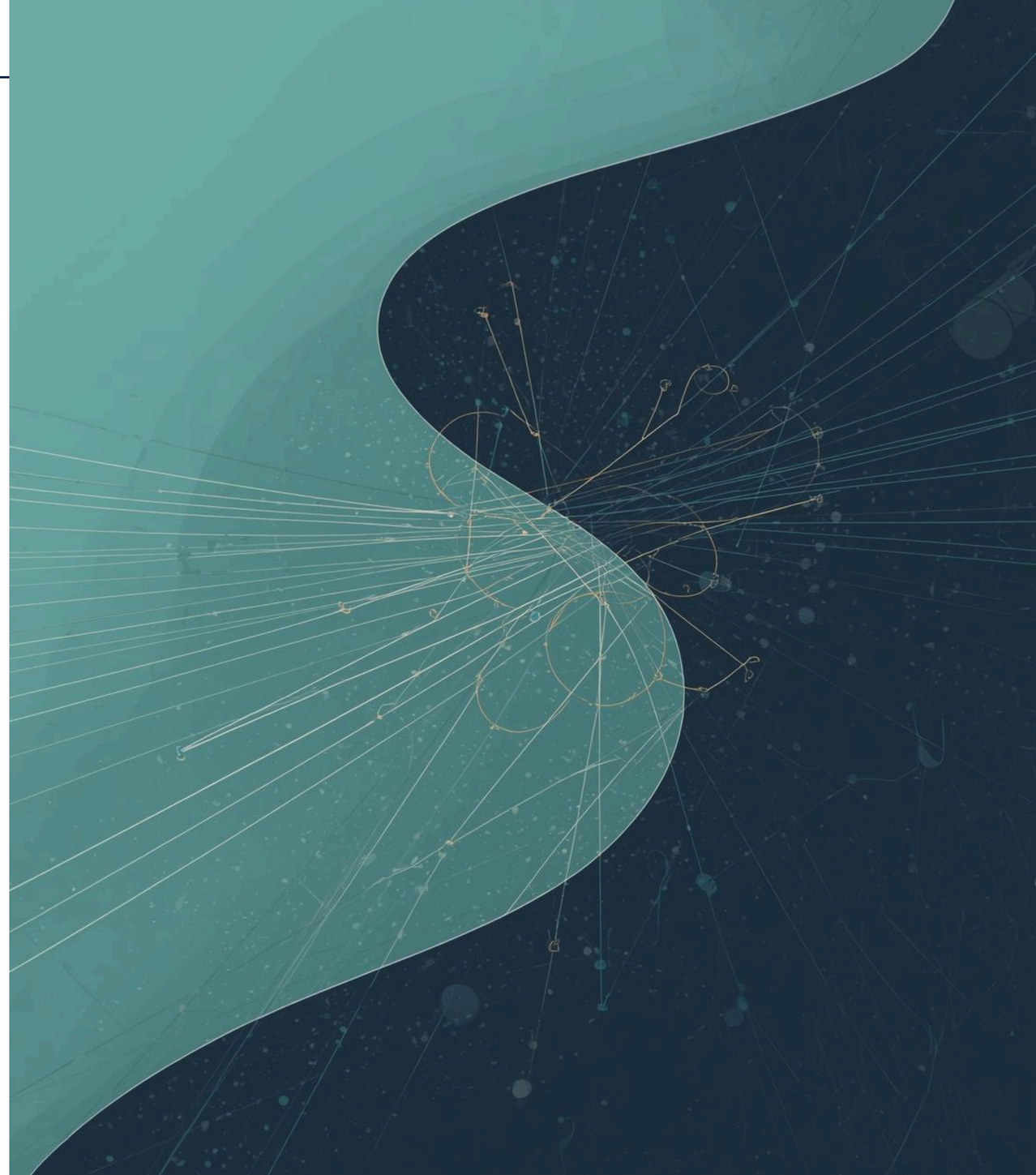

Context

Lived Experience and Digital Transformation Insights

Fragmentation Issues

Addressing key systemic challenges

Not a People Problem

Fragmentation within service delivery leads to **case ownership gaps**, disconnected communication, limited visibility, and inconsistent information access. These hurdles hinder effective collaboration and negatively impact overall client experience.

Current State Impact

Consequences of Fragmentation in Systems

Delays

Delays in case progression significantly hinder timely support for clients, exacerbating their challenges and leading to frustration. This inefficiency ultimately affects overall service delivery quality.

Increased Workload

Increased workload for staff results in burnout and diminished morale. Overburdened employees struggle to maintain quality service, impacting client interactions and leading to a cycle of inefficiency.

Repetition

Repetition for clients creates unnecessary stress and confusion. Clients often have to recount their stories multiple times, which erodes trust and undermines the effectiveness of support services.

Opportunity

Simplify

Streamline complex processes effectively.

Accessibility

Ensure services are easily reachable.

Friction

Minimize barriers for smoother interactions.

Enable

Empower staff with essential tools.

$4,000 – $7,800

Combined Cost per Case

The **hidden costs** of fragmentation significantly burden both government and clients, totaling between $4,000 and $7,800 per case, underscoring the urgent need for system improvements.

Solution Overview

This **system flow diagram** illustrates the interconnectedness of the client, case management, staff, and systems. By visualizing these relationships, we emphasize the importance of collaboration and transparency in enhancing service delivery and improving overall outcomes for all stakeholders.

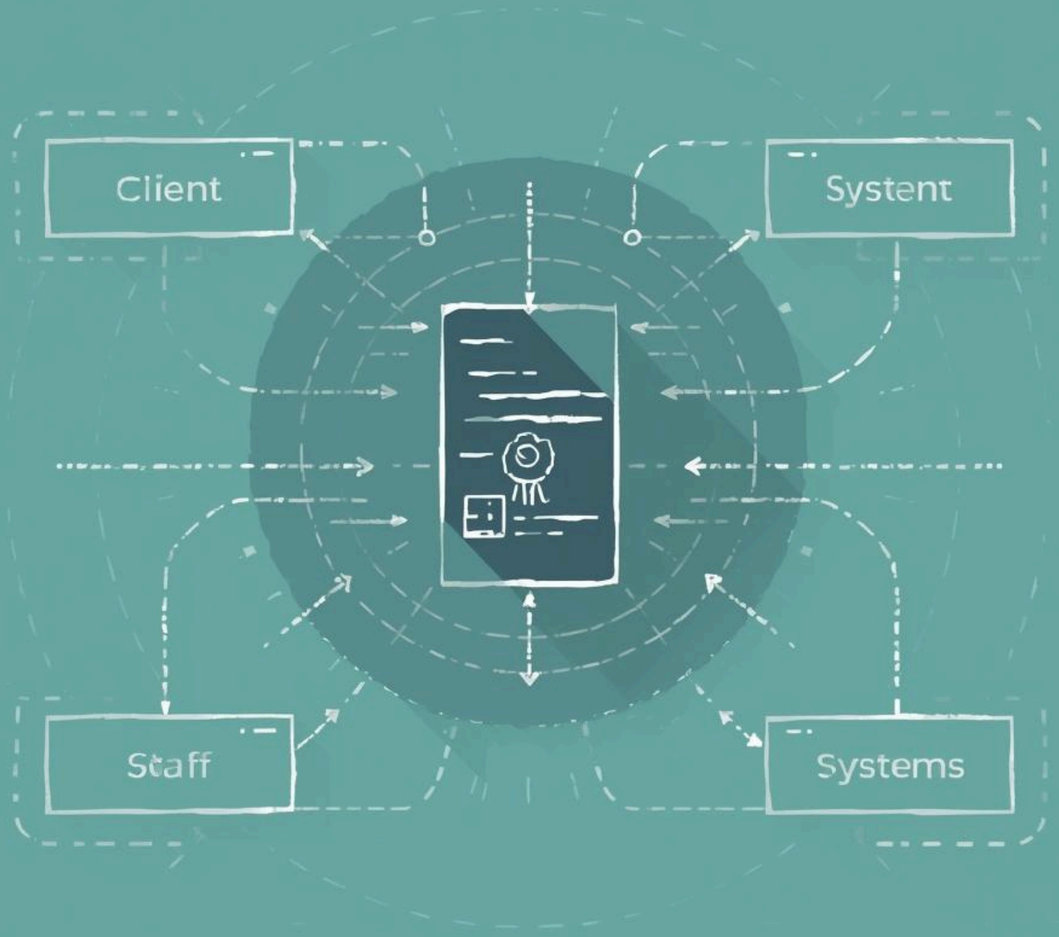

Case Management

01 Shared case ownership enhances accountability and collaboration.

02 Queue-based progression streamlines workflow and improves efficiency.

03 Visible case status fosters transparency and trust among parties.

Communication Improvements

Centralised Log

A comprehensive interaction log ensures all communication is documented, providing a single reference for all staff and clients.

Streamlined Stories

Eliminating repetitive storytelling enhances client experience by allowing staff to access complete case histories easily.

Escalation Improvements

Time-based

Implementing automatic escalation based on time ensures timely interventions and reduces delays in case handling.

Handover

Establishing clear responsibility handovers improves accountability and ensures smooth transitions during case management processes.

Staff Enablement Improvements

Knowledge Base

A **searchable knowledge base** empowers staff to find essential information quickly, enhancing decision-making and service delivery.

Decision Tools

Decision support tools assist staff in evaluating options, ensuring consistent and informed responses to client needs.

Client Transparency

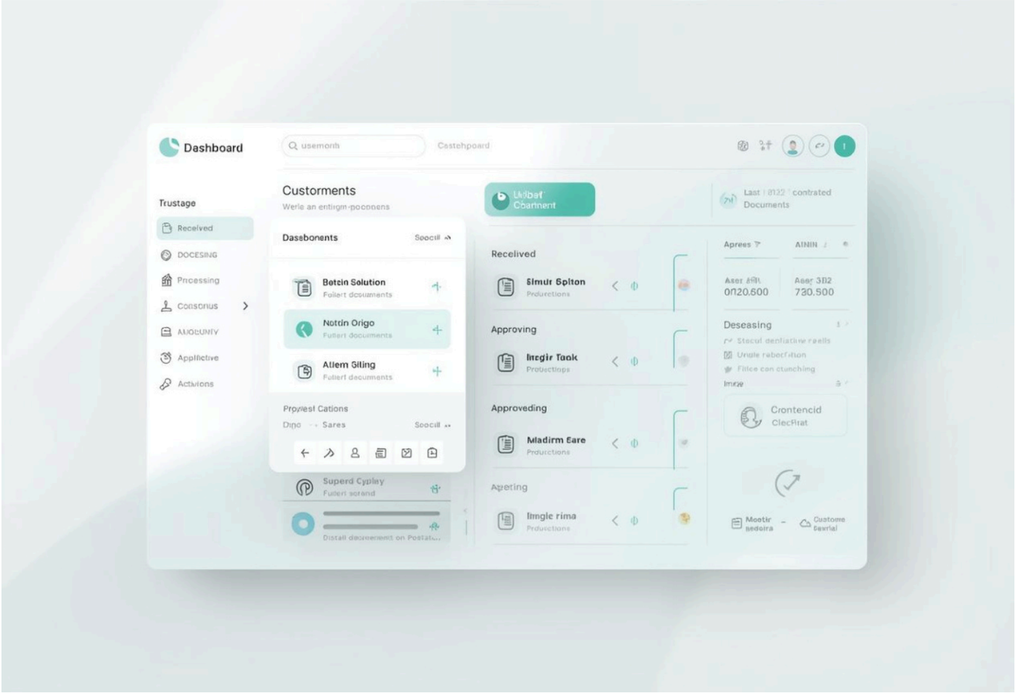

File Visibility

Clear access to important client documents

Anticipated Outcomes

Reduced Workload

Streamlined processes will decrease administrative tasks, allowing staff to focus on critical client interactions.

Faster Resolution

Improved communication and transparency lead to quicker decision-making and enhanced service delivery timelines.

Improved Consistency

Standardized procedures provide uniform service across teams, reducing variability and enhancing client experience.

Increased Trust

Transparency and effective communication foster stronger relationships between clients and staff, boosting overall confidence in the system.

Next Steps

Pilot

Test one workflow effectively

Prototype

Develop rapidly in weeks

Measure

Assess impact quantitatively

Improve

Enhance systems collaboratively

Thank You

I am currently seeking to return to work
and welcome opportunities to contribute.

Phone: 021226 3765
Email: info@triple-c.co.nz
Website: triple-c.co.nz